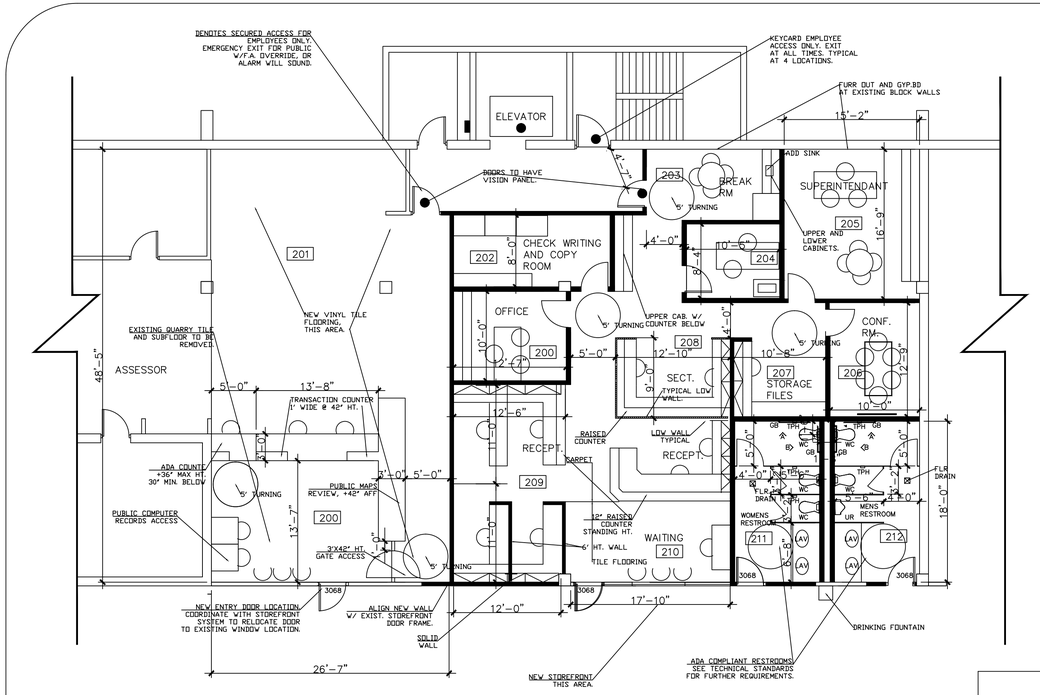

FLOOR PLAN

SCALE – 1/8"=1'-0"

CONTRACTOR TO FIELD VERIFY EXTENT OF PATCH / REPAIR / REPLACE NECESSARY AT EXIST MAIN HALLWAY FLOOR TILE, CEILING SYSTEM, STOREFRONT AND ADJACENT WALLS.

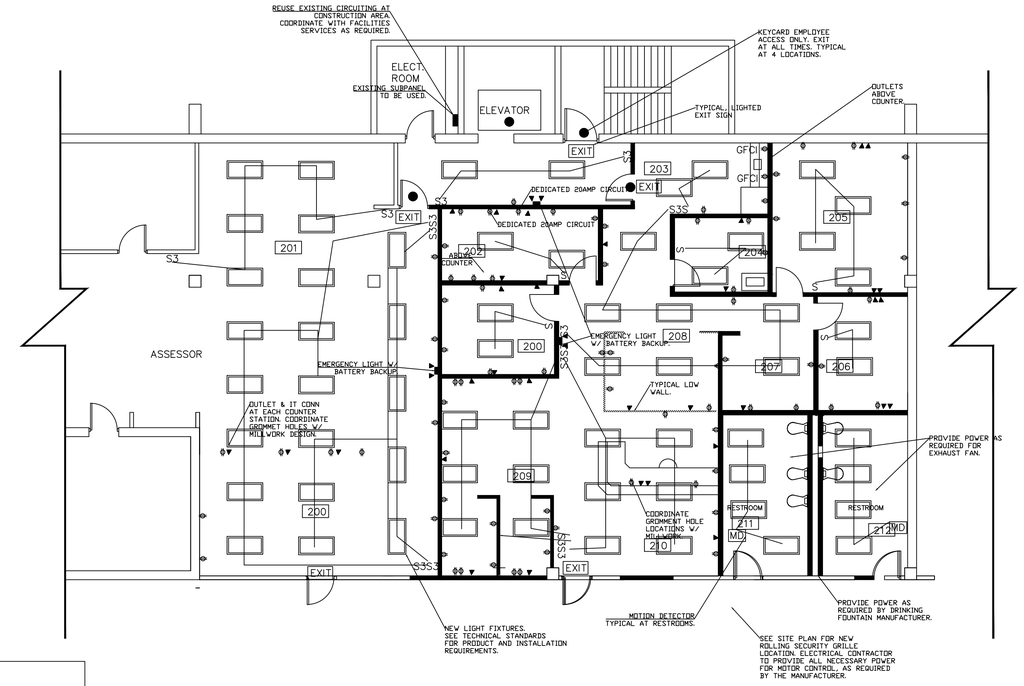

ELECT. LIGHTING / POWER

SCALE – 1/8"=1'-0"

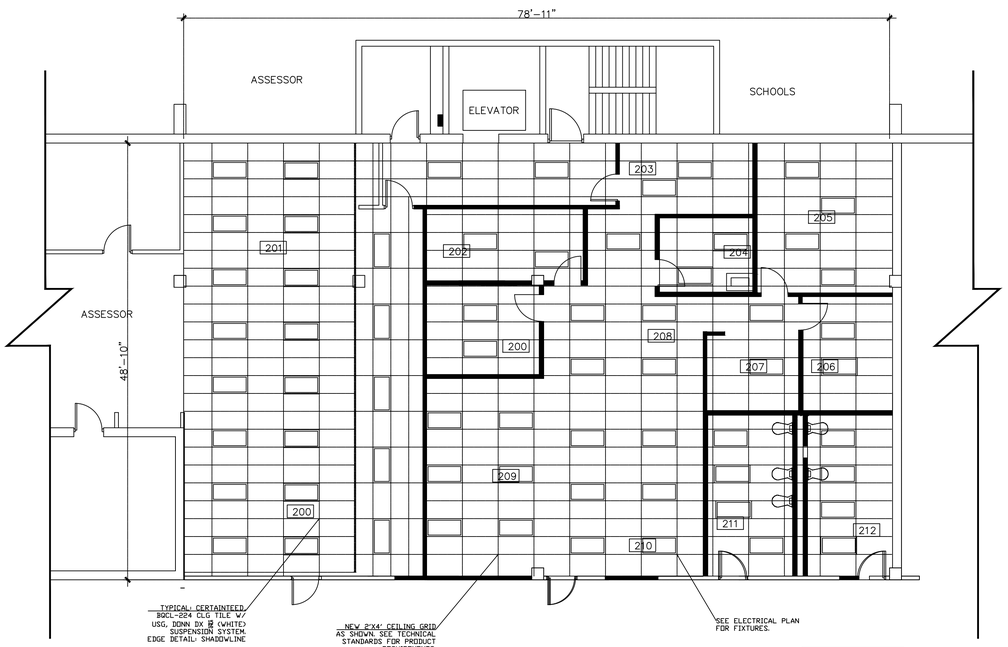

ALL CEILINGS AT 9' HEIGHT.

REFLECTED CEILING PLAN

SCALE – 1/8"=1'-0"

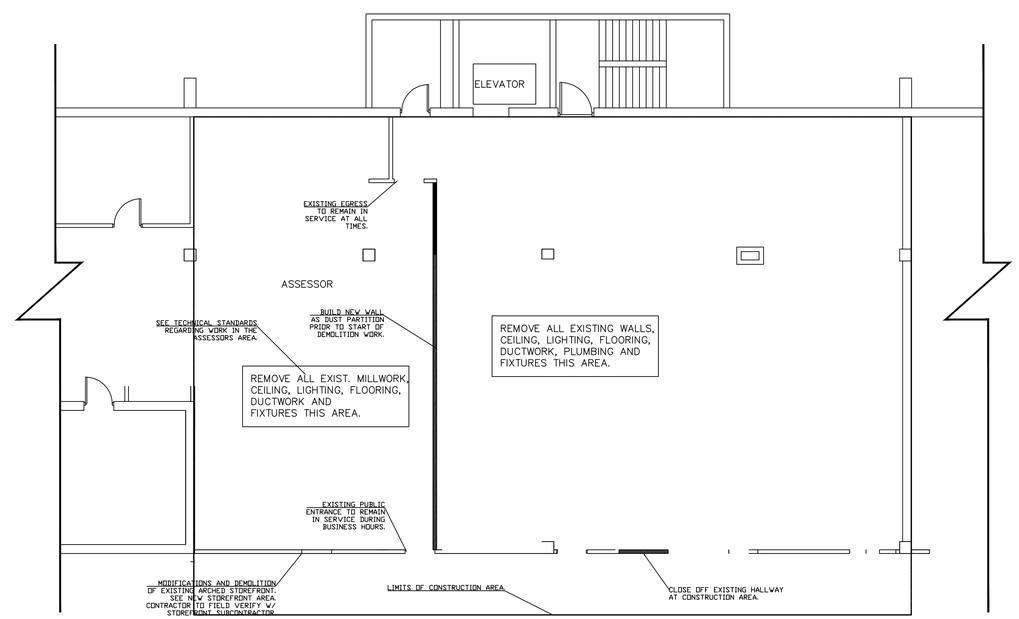

DEMOLITION PLAN

SCALE – 1/8"=1'-0"

GILA COUNTY
PUBLIC WORKS DEPT
GLOBE, AZ

COURTHOUSE 2ND FLR
SCHOOLS & ASSESSOR

REVISED: 3/4/14

A2