

Gila County Bond Referendum - November 2007

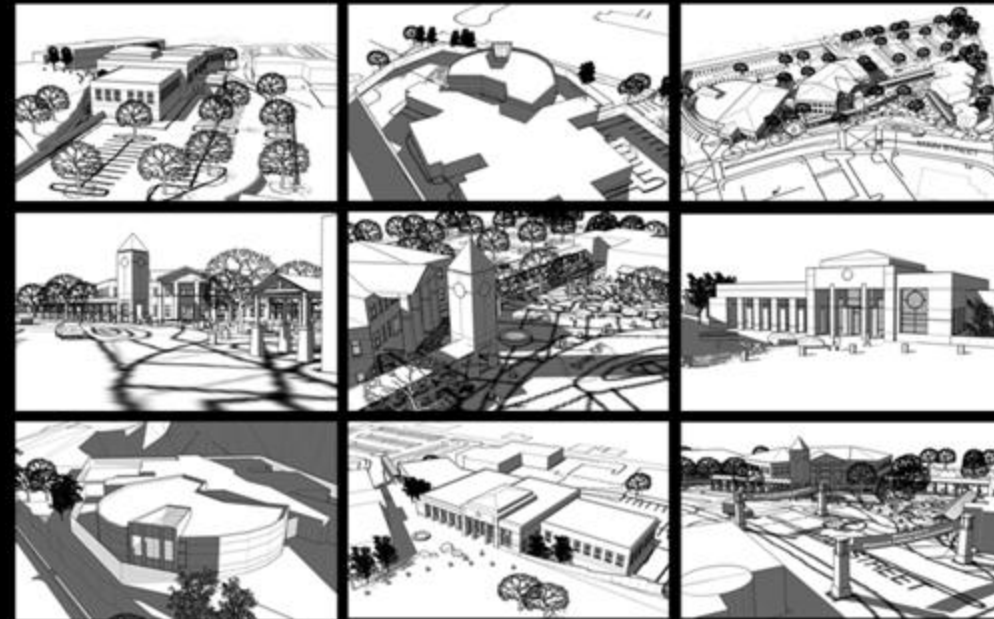

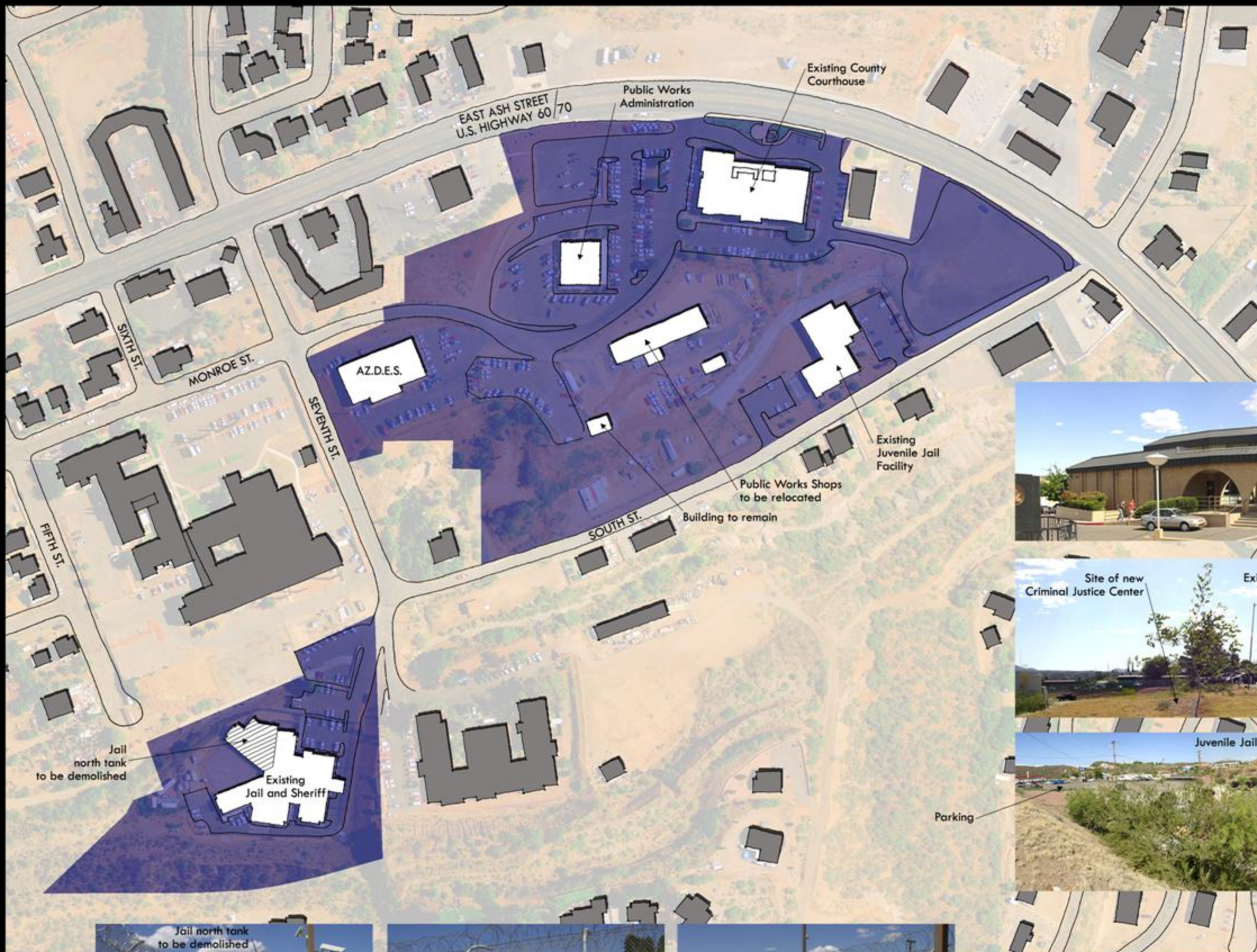

- The projected location of the new County Courthouse/Sheriff's Administration Center in Globe is immediately south of the existing courthouse building.
- The site has been designated for this purpose as part of an original master plan.
- In between the existing courthouse and the proposed new one a linear courtyard will be created to serve as public gathering and circulation space. The courtyard will also allow a direct connection between the existing court building's lower level and the entrance for the main upper level of the new courthouse and Sheriff's Administration.
- The courtyard connection is intended to be a place for visitors to orient themselves and provide way-finding signage to facilitate accomplishing their business objectives. Landscaping, site furnishings and hardscape elements will provide appropriate transitions from internal functions to the outside environment.

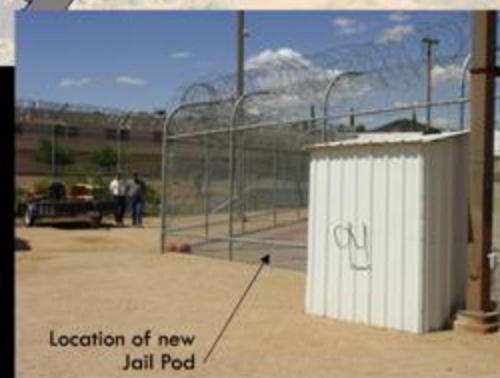
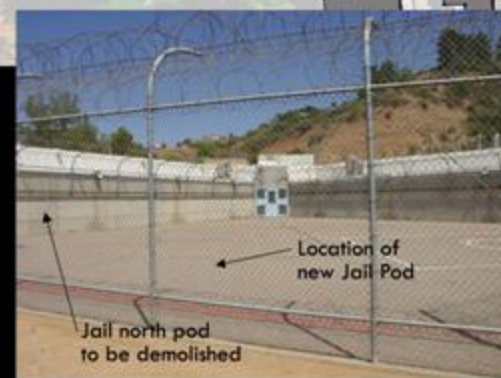
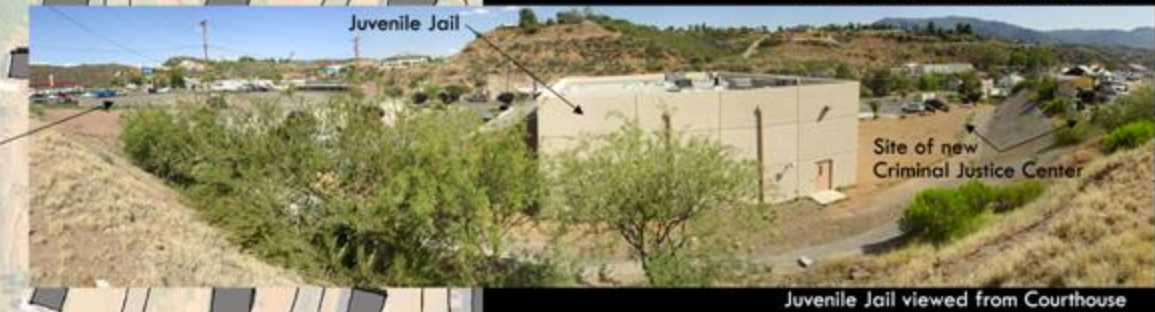

Jail's facilities



Gila County
Bond Referendum - November 2007
Globe

Criminal Justice Center



- The expansion of the County detention facility will require the demolition of a portion of the existing jail. The proposed new addition will incorporate a 2-story podular-style design with cells and dayroom, a screened exercise area and jail operations.
- Projections are for the new jail addition is approximately 29,000 square feet.
- As the Sheriff's administrative functions move to the proposed new Courthouse/Sheriff's Administration Center, administrative spaces in the existing jail will be remodeled to accommodate other jail operations.

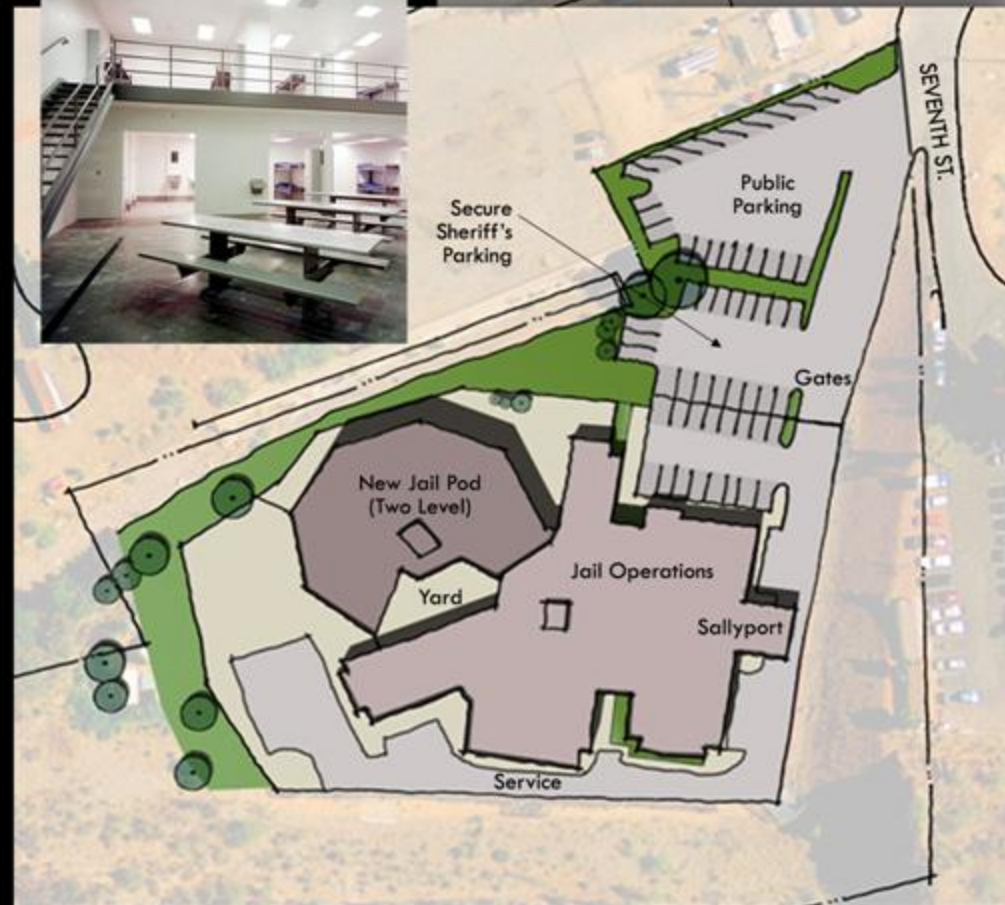
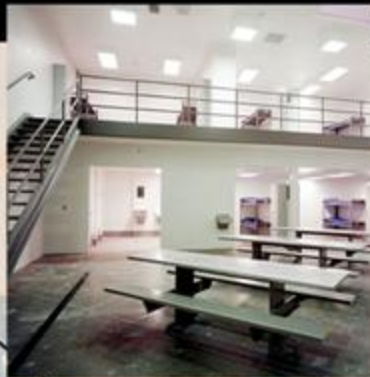

- The County Courthouse/Sheriff's Administration building in Globe will be an estimated 36,000 square feet on two levels.
- Included in the second level space will be Justice of the Peace/Superior Court Rooms and their support spaces; and Constable/Sheriff's Administration on the first level.
- Restricted parking areas for Court personnel and Sheriff's vehicles will be accessed through gates that secure the lower level parking area.

Gila County
Bond Referendum - November 2007
Globe



0 50 100

Criminal Justice Center





- The proposed new Courthouse/Sheriff's Administration Center is placed on the site at an angle matching the historic street grid found in downtown Globe, and helps to create the linear courtyard between the two buildings.
- The proposed new building orientation also allows new construction to take advantage of the topography and "fit" the building into the hillside below the existing courthouse.
- To more easily identify the entrance to the new Courthouse/Sheriff's Administration Center, it may be moved to the west edge of the courtyard. This is in response to the situation created by the presence of the larger existing courthouse.
- The formal public entrance of the new Courthouse and Sheriff's Administration Center may mimic architecturally the existing courthouse and the imposing original Gila County Courthouse located in downtown Globe.
- The combination of a "standing seam" metal roof designed to hide obtrusive mechanical equipment and strong building massing punctuated with simple window arrangements will provide a clean appearance and reinforce a timelessness of design appropriate for a courts building.
- Materials selected will lend a sense of grace and permanence to the structure as they also convey the gravity (security) and importance of the activities taking place in the building.
- To support the building expansion visitor parking to the east will be developed to efficiently handle over 100 vehicles.
- A clearly demarcated route leading from this new parking area to the central courtyard space will be designed so visitors quickly find the center of the complex.
- At one end of the courtyard a driveway may be placed to accommodate a drop-off zone. For service/emergency access concrete and removable steel bollards may be used to help secure the facilities from vehicular trespass.

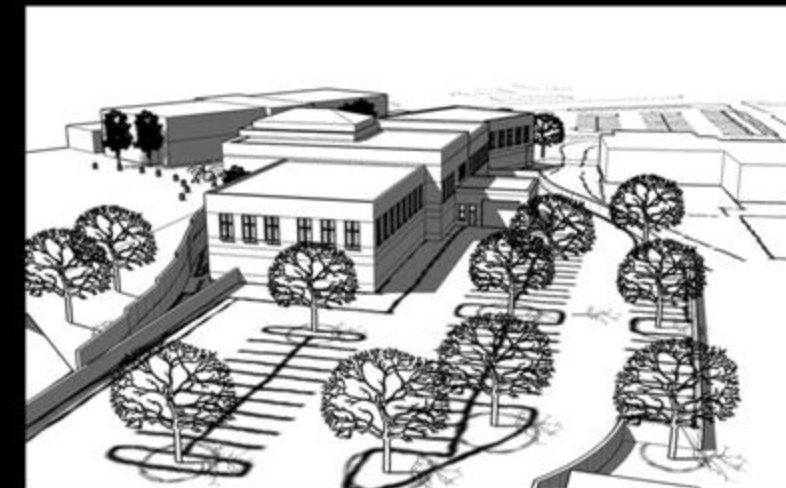
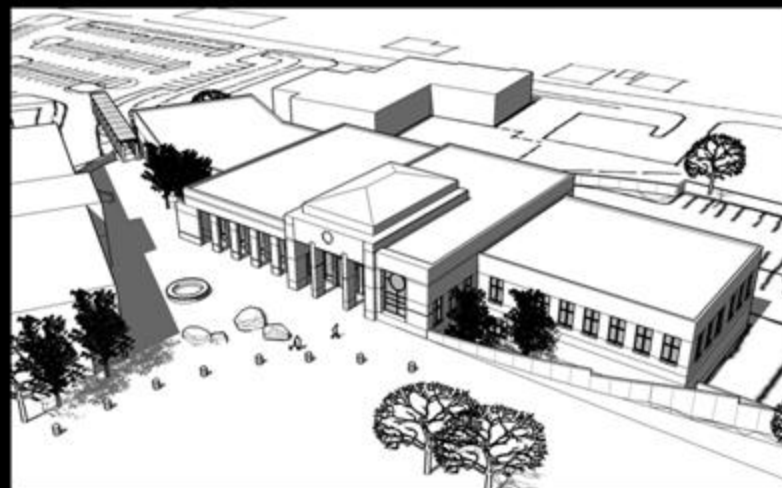

Gila County
 Bond Referendum - November 2007
 Globe



- The existing County Jail in Globe was designed and built over 25 years ago.
- During this time the facility has developed a number of challenging and dangerous conditions. These range from staff inefficiencies to dangerous conditions for staff and inmates, and give rise to financial liability for the citizens of the County. The 2007 Bond Referendum will focus on resolving these challenges.
- Also since the jail was built, there have been several "New Generation" jail design standards that seriously date the existing facility. Great strides have been made in the standards for handling and housing diverse and growing jail populations.
- Bond referendum funds will provide for the demolition of an under-performing portion of the structure, to be replaced by a "podular" cell and day room structure for state-of-the-art security and management.
- The existing Sheriff's administration offices will be moved to the lower level of the new Courts/Sheriff's Administration Center. This will allow for further remodeling of the existing jail and its operations.

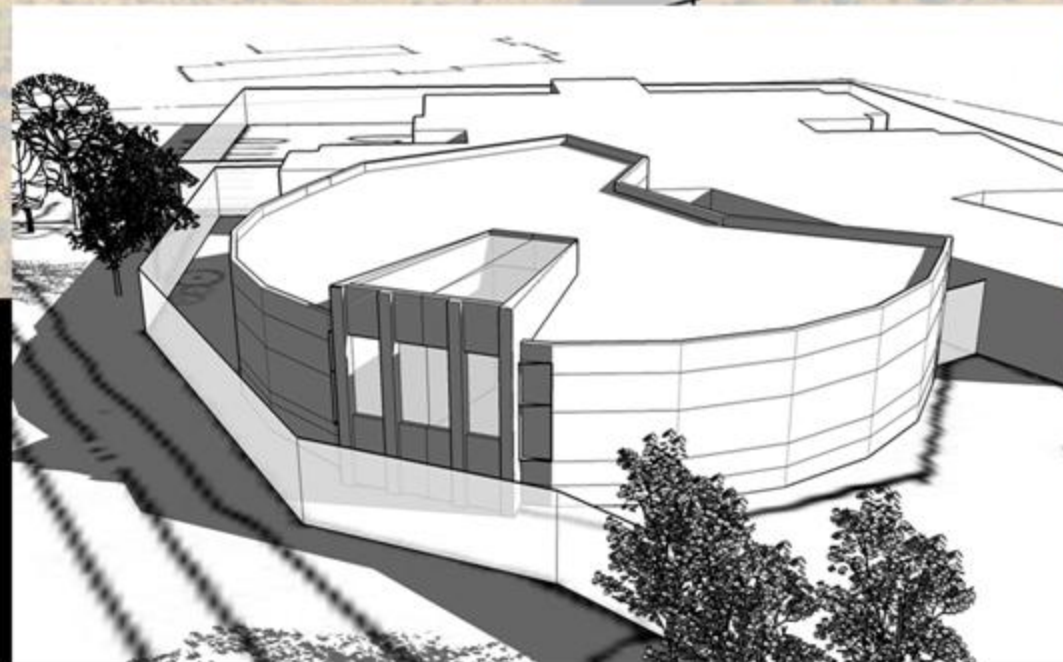
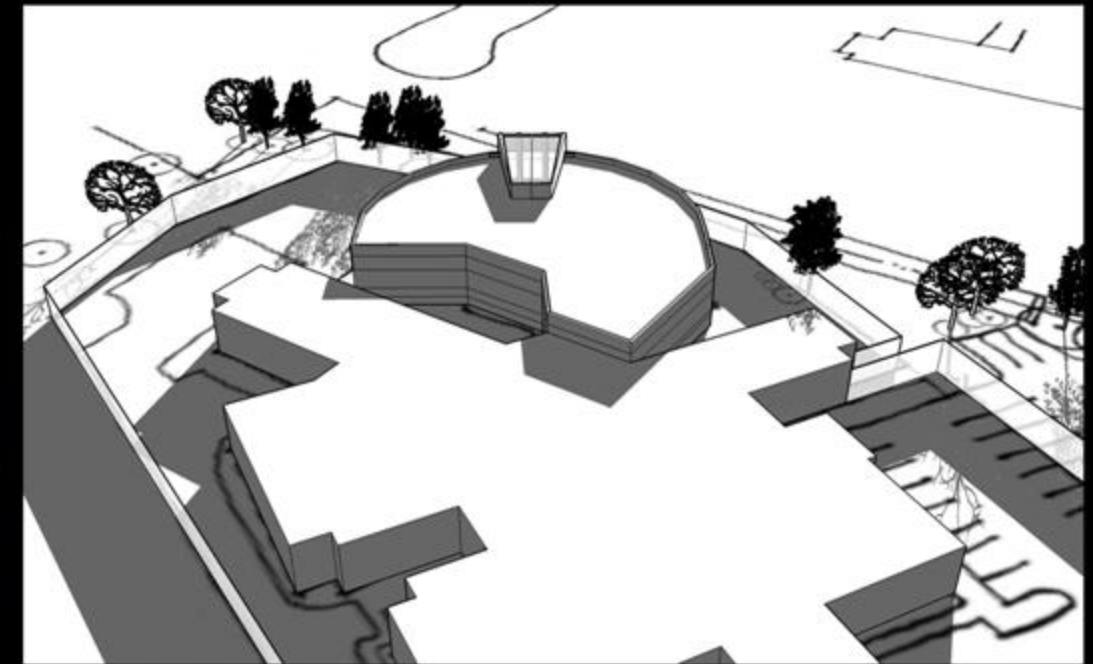
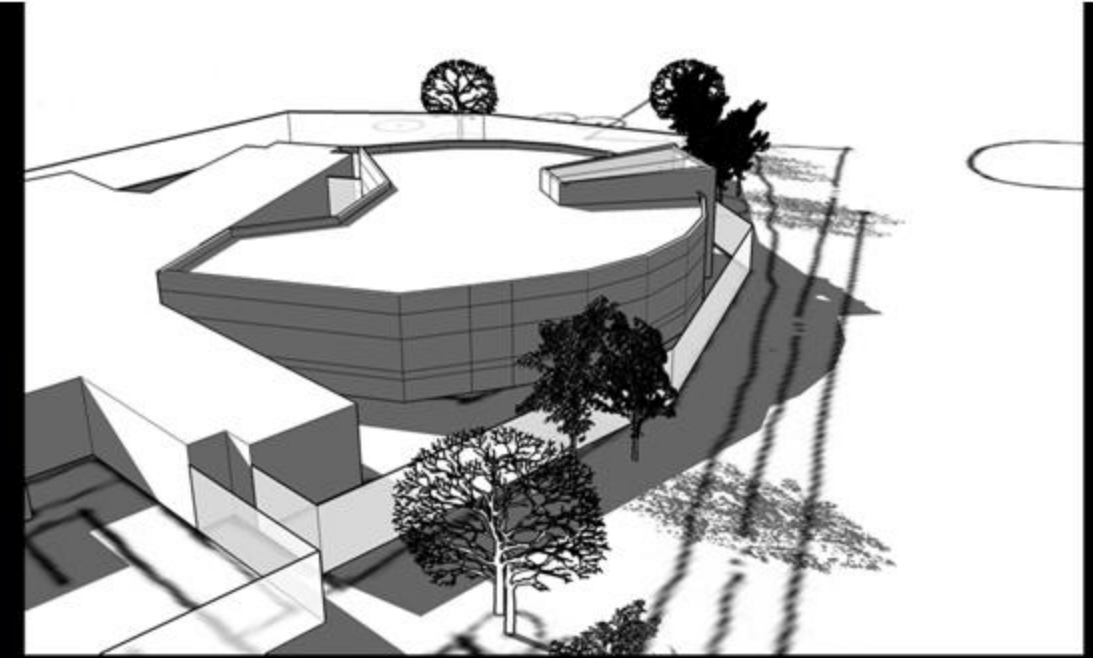
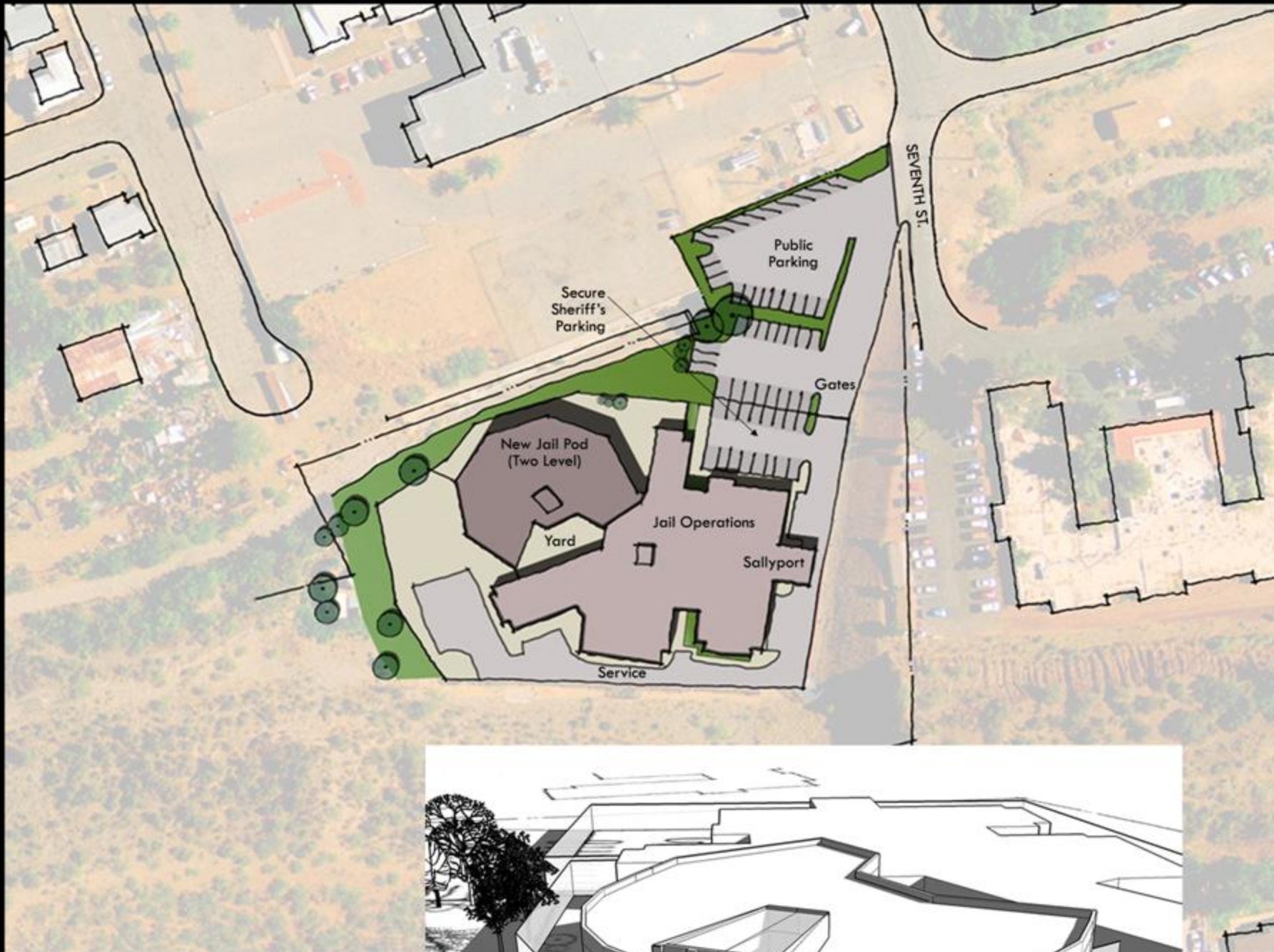

Gila County
 Bond Referendum - November 2007
 Globe



0 50 100

Criminal Justice Center

